

Break down protocol barriers and make industrial digitization more convenient and efficient

IG902 Series High performance Edge Computer

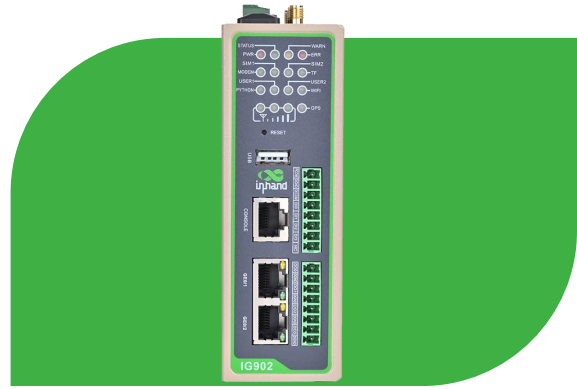

- Multiple means of Internet access
- Rich interfaces
- Built-in DSA
- Cloud management

InGateway902 is InHand Networks' high-performance edge gateway designed specifically for the industrial Internet of Things (IIoT) sector. With its compact size, rich interface options, and global cellular connectivity support, it offers unparalleled versatility. Featuring Python support for secondary development and integrated DeviceSupervisor™ Agent service, it enables seamless device data acquisition, processing, and cloud integration across various protocols. Additionally, its inclusion of DeviceLive cloud management enhances digitalization efforts for enterprises.

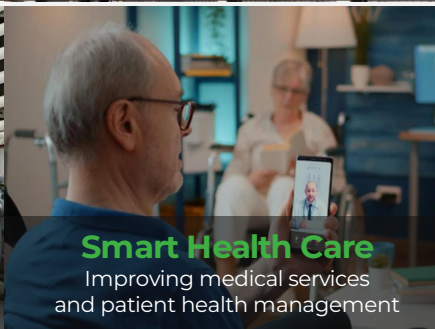
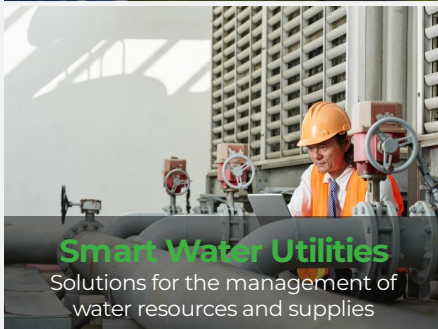

Solution

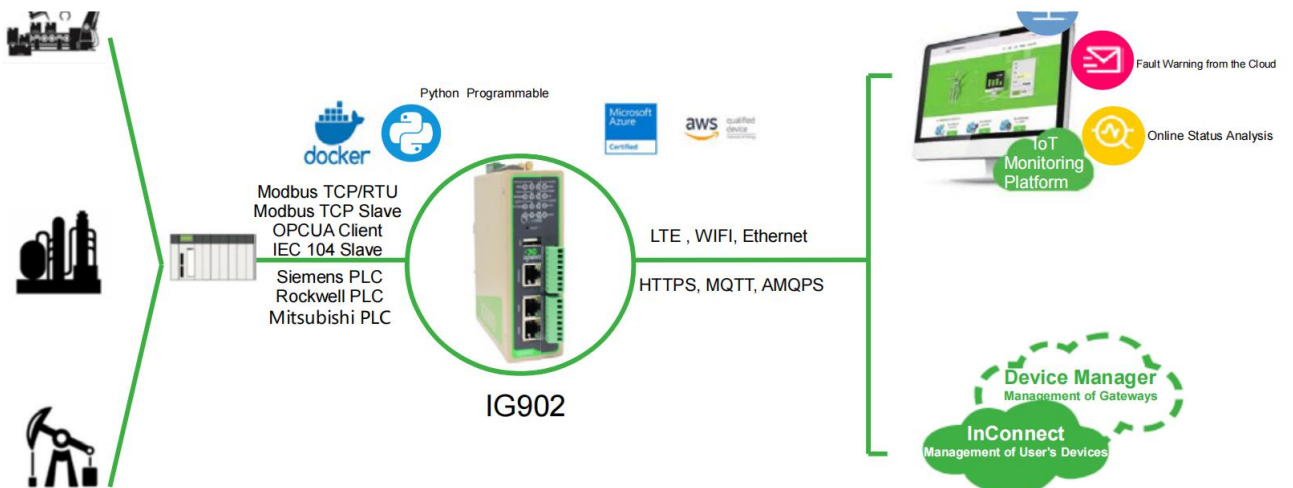

Feature and Advantage

Performance and Platform

- High-performance ARM Cortex-A8 processor, 1GHz
- High capacity 1GB DDR3 RAM and 8GB eMMC Flash
- Gives the cellular gateway powerful edge computing capability, providing computing resources for data optimization, real-time response, agile connection, and intelligent analysis on edge nodes

Rich interfaces

- 2x 10/100/1000 Mbps ethernet interface
- 1x RS-232/RS-485+1x RS-485
- 1x USB2.0
- 1x MicroSD
- 4x DI+4x DO, optional
- GPS, WIFI and Bluetooth optional

Stable communication

- 4G/Wi-Fi/GbE, etc
- Wired, cellular, Wi-Fi mutual backup, dual SIM failover
- Independent hardware and software watchdog
- Multilevel link detection, communication self-healing

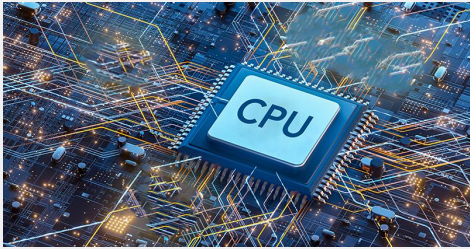

Secondary development platform

- Providing a secondary development platform based on Python/Docker, to achieve customized development
- Offering an integrated programming development environment (SDK) for easy access to system interfaces and resources

DeviceSupervisor™ Agent Service

- "Zero code/Low code" easy to achieve data acquisition on the cloud
- Integrate 80+ mainstream data acquisition protocols
- Support data preprocessing
- Integrated data publishing services, public cloud, private cloud, local SCADA and other seamless access

InHand DeviceLive Cloud Manager

- Supports device remote access
- Supports remote batch management of devices
- Supports DSA remote management
- Supports remote user terminal management

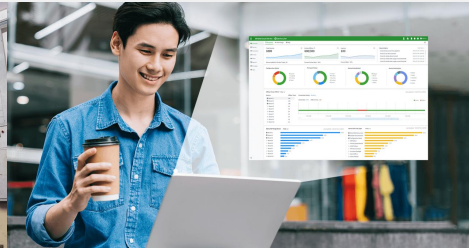

Dimensions (mm)

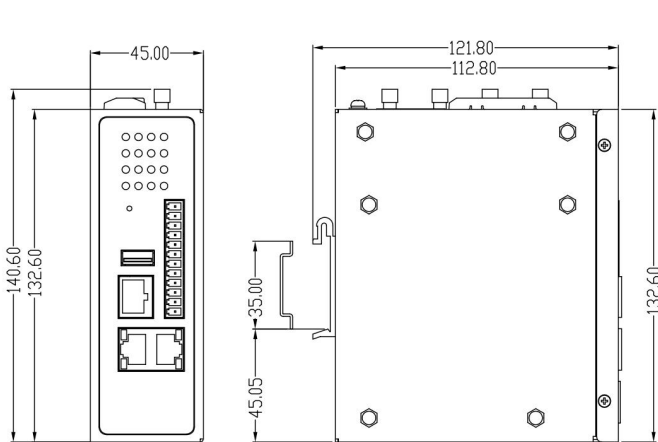

DIN Rail Mounting

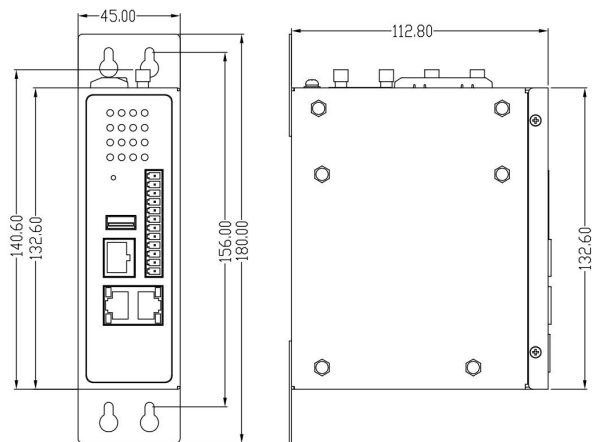

Wall Mounting

Interface Definitions

Pin	Name	Definition
1	V+	Positive electrode
2	V-	Negative electrode
3	TXD	Serial RS232 send
4	RXD	Serial RS232 receive
5	GND	Serial RS232 signal ground
6	A	Serial RS485 +
7	B	Serial RS485 -

7 PIN Power/Serial Port Terminal

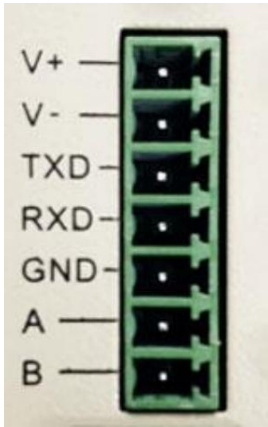

Power/Serial Port Terminal

Pin	Name	Definition	Description
1	PCOM	Dry contact access point	Dry contact status "1": closed Dry contact status "0": disconnected Wet contact status "1": +10~+30V/-30~-10VDC Wet contact status "0": 0~+3V/-3~0V Isolation 3000VDC Pulse signal counter supported, supports up to 100Hz pulse signal
2	DGND	Dry contact ground point	
3	DICOM	Input common port	
4	DIO	Digital/pulse input port 0	
5	DI1	Digital/pulse input port 1	
6	DI2	Digital/pulse input port 2	
7	DI3	Digital/pulse input port 3	
8	NC	None	
9	DO0	Digital/pulse output port 0	Isolation 3000VDC
10	DGND	Ground	
11	DO1	Digital/pulse output port 1	
12	DGND	Ground	
13	DO2	Digital/pulse output port 2	
14	DGND	Ground	
15	DO3	Digital/pulse output port 3	
16	DGND	Ground	

I/O Port Terminal Definition

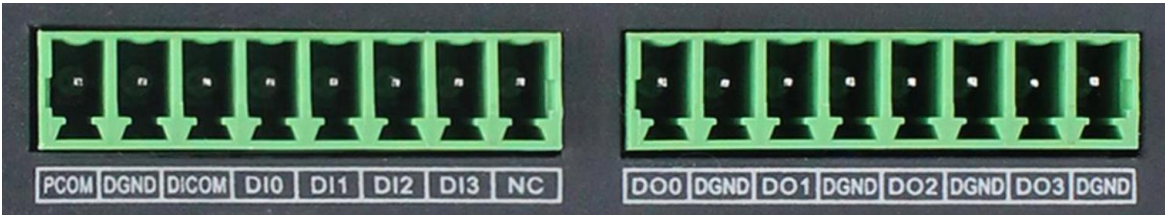

I/O Port Terminal

Product Specifications

IG902 Hardware Specifications			
Item	IG902-B (Basic Version)	IG902-H (High-config Version)	
Hardware Platform			
CPU	ARM Cortex-A8 1GHz	ARM Cortex-A8 1GHz	
RAM	512MB DDR3	1GB DDR3	
FLASH	8GB eMMC	8GB eMMC	
Interfaces			
Ethernet Port	2x 10/100/1000Mbps Ethernet ports, WAN/LAN or 2x LAN		
Industrial Serial Port	1x RS232, 1x RS485		
IO	None	4x digital input DI 3x digital/pulse output DO, 1x digital output DO	
Console Port	1x RS232, RJ45 interface	Wi-Fi (Optional)	Support 2.4G&5G (802.11 ac/a/b/g/n)
USB	1x USB 2.0 port	Reset Button	Pinhole button
SIM Card Slot	1.8V/3V, 2x drawer-type slot	MircosD Expansion	Up to 32GB
GPS (Optional)	Support GPS and BeiDou		
Mechanical Features			
Installation	DIN-rail, wall mounting	Protection Rating	IP30
Housing	Metallic structure	Cooling	Fan-less cooling
Power Supply			
Power Input	DC12-48V	Polarity Reverse & Overcurrent Protection	Supported
Power Terminal	Unpluggable industrial terminal connection		
Ambient Temperature and Humidity			
Working Temp.	-25~ 70°C	Ambient Humidity	5~ 95% (non-condensing)
Storage Temp.	-40 ~ 85°C		
Others			
Real-time Clock (Optional)	Embedded real time clock (RTC), powered by super capacitor		
Indicators			
LED	POWER, STATUS, WARN, ERROR, MODEM, SIM1, SIM2, TF (card), PYTHON, USER1, USER2, WIFI, GPS, SIGNAL		
EMC Index			
Electrostatic Discharge	EN61000-4-2, level 3		
Radiated RFI Immunit	EN61000-4-3, level 3		
Electrical Fast Transients/Burst	EN61000-4-4, level 3		
Surge	EN61000-4-5, level 3		
Conducted RFI	EN61000-4-6, level 3		
Power Frequency Magnetic Field	EN61000-4-8, horizontal / vertical 400A/m (>level 3)		
Ring Wave Immunity	EN61000-4-12, level 3		
Physical Features			
Shock	IEC60068-2-27	Vibration	IEC60068-2-6
Free Fall	IEC60068-2-32		
Certification			
CE, FCC, PTCRB, RCM, IC, IMDA, AT&T, MIC&JATE, MSIP, EAC, ANATEL, UKCA			

IG902 Software Specifications	
Item	IG902
Network Interconnection	
Network Access	APN, VPDN
Access Authentication	CHAP/PAP/MS-CHAP/MS-CHAPV2
Network Type	LTE, WCDMA(HSPA+) EDGE, GPRS, CDMA
LAN Protocol	ARP, EtherNet
Network Protocols	
IP Application	Ping, Traceroute, DHCP Server/Relay/Client, DNS Relay, DDNS, Telnet, SSH, HTTP, HTTPS, TFTP, FTP, SFTP
IP Routing	Static Routing
Network Security	
Firewalls	Stateful packet inspection (SPI), anti-DoS attack Multicast/Ping filter, Access Control List (ACL) NAT, PAT, DMZ, port mapping, virtual server
User Levels	Multi-level user authorization
AAA	Local authentication, Radius, Tacacs+, LDAP
Data Security	IPSec VPN, GRE, LZTP, OPENVPN, CA (may auto apply)
Reliability	
Backup	VRRP, interface backup, dual-SIM backup
Link Detection	Heartbeat packet detection, auto-recovery of disconnection
Embedded Watchdog	Device self-diagnosis, auto-recovery from operation faults
WLAN(Optional)	
Standard	IEEE 802.11 ac/a/b/g/n
Security	Open System, Shared Key, WPA/WPA2 certification, WEP/TKIP/AES encryption
Mode	AP, Client modes
Network Management	
Configuration Method	Local or remote HTTP, HTTPS, Telnet, SSH
Upgrade Method	Local or remote WEB, DeviceLive, TFTP, FTP, SFTP server
Log	Local or remote log export, power-down log saving
Device Management	InHand DeviceLive network management platform, batch management gateway
Network Diagnostics	Ping, Traceroute, Sniffer(network packet capture tool)
Secondary Development Platform	
Open Platform	Secondary development environment: Multi-programming language development platform. (Python, Docker)
Data Acquisition Protocol(*DSA)	
Industrial Protocol	Modbus RTU Master/Slave, Modbus TCP Master/Slave, EtherNet/IP, ISO on TCP, OPC UA Client/Server, Mitsubishi MC 3C/3E/3C OverTCP, Mitsubishi CPU Port, FINSUDP, HostLink, PPI
Electricity Protocol	DLT645-2007, IEC101/04, DNP3.0
Other Protocol	BACnet, CNC
IoT Platform	
IoT Platform	Microsoft Azure, Amazon AWS, and Alibaba Cloud etc.

*DSA: The DeviceSupervisor Agent (DSA), developed by InHand Networks, is a cutting-edge intelligence software designed to operate on Edge Computer products. It enables clients to quickly implement data collection, processing, protocol conversion, and cloud connectivity through a "zero code/low code" approach. If you need the DSA application on the EdgeComputer product, please contact us to obtain the DSA software package.

Ordering Guide

Model code: IG902-<B/H>-<WMNN>-<IO/NA>-<W/NA>-<G/NA>

Model	Version	<WMNN>: Cellular Type & Frequency Band	IO	WLAN	GPS
IG902-B-LQA8	Basic	China LTE CAT4	NO	NO	NO
IG902-B-LQA8-WLAN-G	Basic	LTE-FDD Band 1/3/5/8 LTE-TDD Band 34/38/39/40/41 TD-SCDMA Band 34/39	NO	YES	YES
IG902-H-LQA8-IO	High-config	WCDMA Band 1/8 CDMA BC0 GSM 900/1800 MHz	YES	NO	NO
IG902-H-LQA8-IO-WLAN-G	High-config		YES	YES	YES
IG902-B-FQ58	Basic	Europe & APAC LTE CAT4	NO	NO	NO
IG902-B-FQ58-WLAN-G	Basic	LTE-FDD Band 1/2/3/5/7/8/20 LTE-TDD Band 38/40/41	NO	YES	YES
IG902-H-FQ58-IO	High-config	UMTS(DC-HSPA+) Band1/5/8 GSM Band 3/8	YES	NO	NO
IG902-H-FQ58-IO-WLAN-G	High-config		YES	YES	YES
IG902-B-FS39	Basic	North America LTE CAT 6	NO	NO	NO
IG902-B-FS39-WLAN-G	Basic	LTE-FDD Band 2/4/5/13/17 UMTS(DC-HSPA+) Band2/5	NO	YES	YES
IG902-H-FS39-IO	High-config		YES	NO	NO
IG902-H-FS39-IO-WLAN-G	High-config		YES	YES	YES
IG902-B-FQ78	Basic	Australia & South America LET CAT4	NO	NO	NO
IG902-B-FQ78-WLAN-G	Basic	LTE-FDD Band 1/2/3/4/5/7/8/28 LTE-TDD B40	NO	YES	YES
IG902-H-FQ78-IO	High-config	UMTS(DC-HSPA+) Band1/2/5/8 EDGE/GPRS/GSM 850/900/1800/1900MHz	YES	NO	NO
IG902-H-FQ78-IO-WLAN-G	High-config		YES	YES	YES
IG902-B-FQ88	Basic	Japan LTE CAT4	NO	NO	NO
IG902-B-FQ88-WLAN-G	Basic	LTE FDD: Band 1/3/8/18/19/26 LTE TDD: Band41	NO	YES	YES
IG902-H-FQ88-IO	High-config	WCDMA: Band 1/6/8/19	YES	NO	NO
IG902-H-FQ88-IO-WLAN-G	High-config		YES	YES	YES
IG902-B-FQ98	Basic	South Korea LTE CAT4	NO	NO	NO
IG902-B-FQ98-WLAN-G	Basic	LTE FDD Band 1/3/5/7/8/20 LTE TDD Band 38/40/41	NO	YES	YES
IG902-H-FQ98-IO	High-config	WCDMA Band 1/5/8 EDGE/GSM Band 3/8	YES	NO	NO
IG902-H-FQ98-IO-WLAN-G	High-config		YES	YES	YES
IG902-B-EN00	Basic	Global No 3G/4G communication module	NO	NO	NO
IG902-B-EN00-WLAN-G	Basic		NO	YES	YES
IG902-H-EN00-IO	High-config		YES	NO	NO
IG902-H-EN00-IO-WLAN-G	High-config		YES	YES	YES

About Us

InHand Networks is a leading IoT solutions provider founded in 2001, dedicated to driving digital transformation across industries and empowering customers to unlock their full potential and achieve accelerated growth.

We specialize in delivering industrial-grade connectivity solutions for diverse sectors, such as enterprise networks, industrial and building IoT, digital energy, smart commerce, and mobility. Our comprehensive product portfolio and services cater to various applications worldwide, including smart manufacturing, smart grid, intelligent transportation, smart retail, etc. With a global footprint spanning over 60 countries, we serve customers in China, the United States, France, Germany, the United Kingdom, Italy, and beyond.



43671 Trade Center Place, Suite 100, Dulles,
VA 20166, USA
T: +1 (703) 348-2988
E: info@inhand.com
www.inhand.com